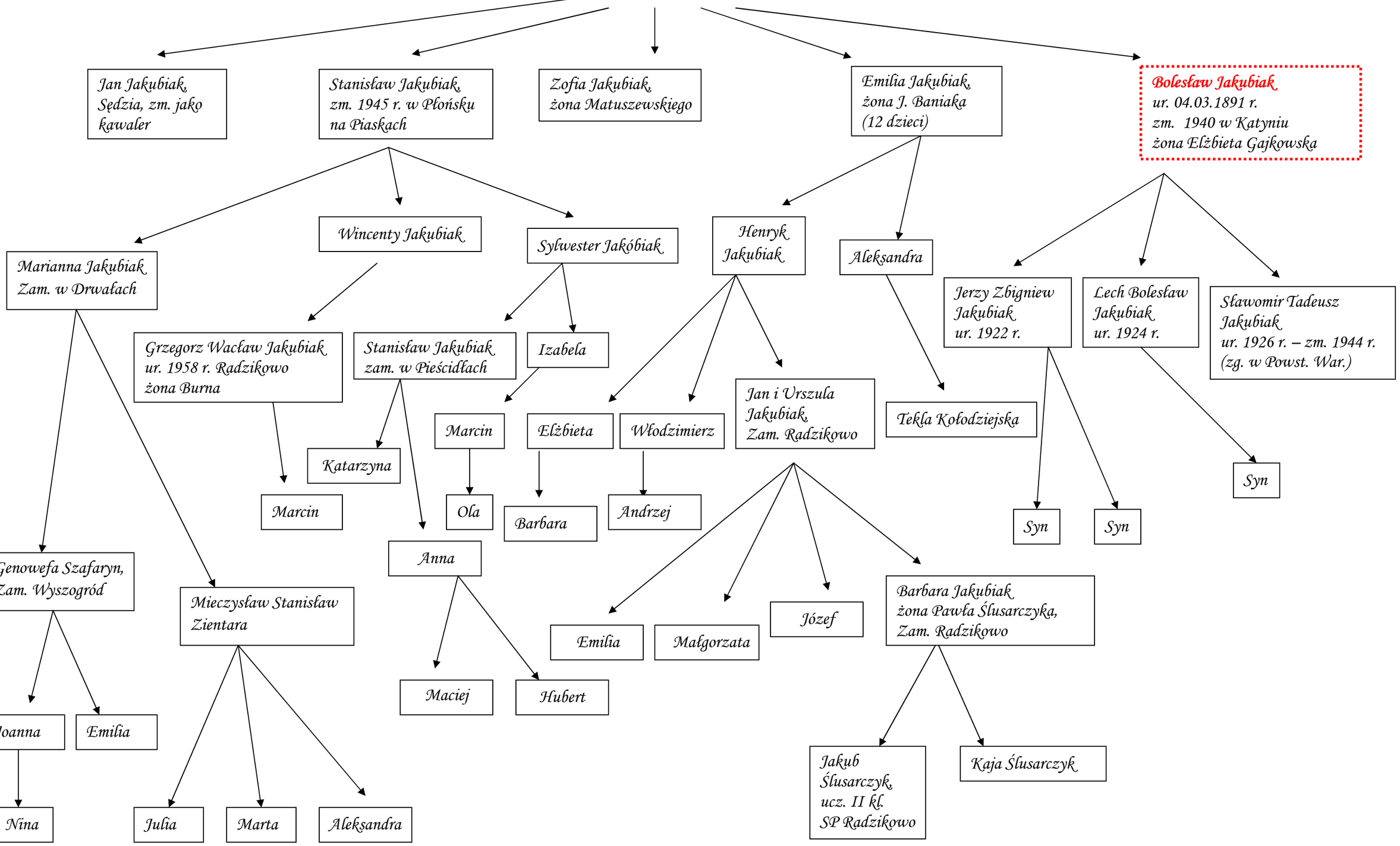Wacław Jakubiak i Rozalia Piotrowska